

Mari Noguchi, the glass-artist of Atelier Mari-and-Bird, had a showing her glass-works in 1995, entitled “**Aslan**, golden eye - In search of Resonance of Soul”, inspired by “**The Chronicles of Narnia**, a series of novels” written by auther C. S. Lewis.



Aslan is the main character of that novels, also known as The Great Lion, is the creator, guardian and saviour and one true king of the world of Narnia.

The most important theme of that exhibition was “**Creation**” “**Creativity**”, and **Aslan**, the lion, was considered as the most appropriate symbol motif of that theme.

Film series “**The chronicles of Narnia**” got open and made waves across the world a decade later.

MARI NOGUCHI
The Interior &
Objet d'art

LION

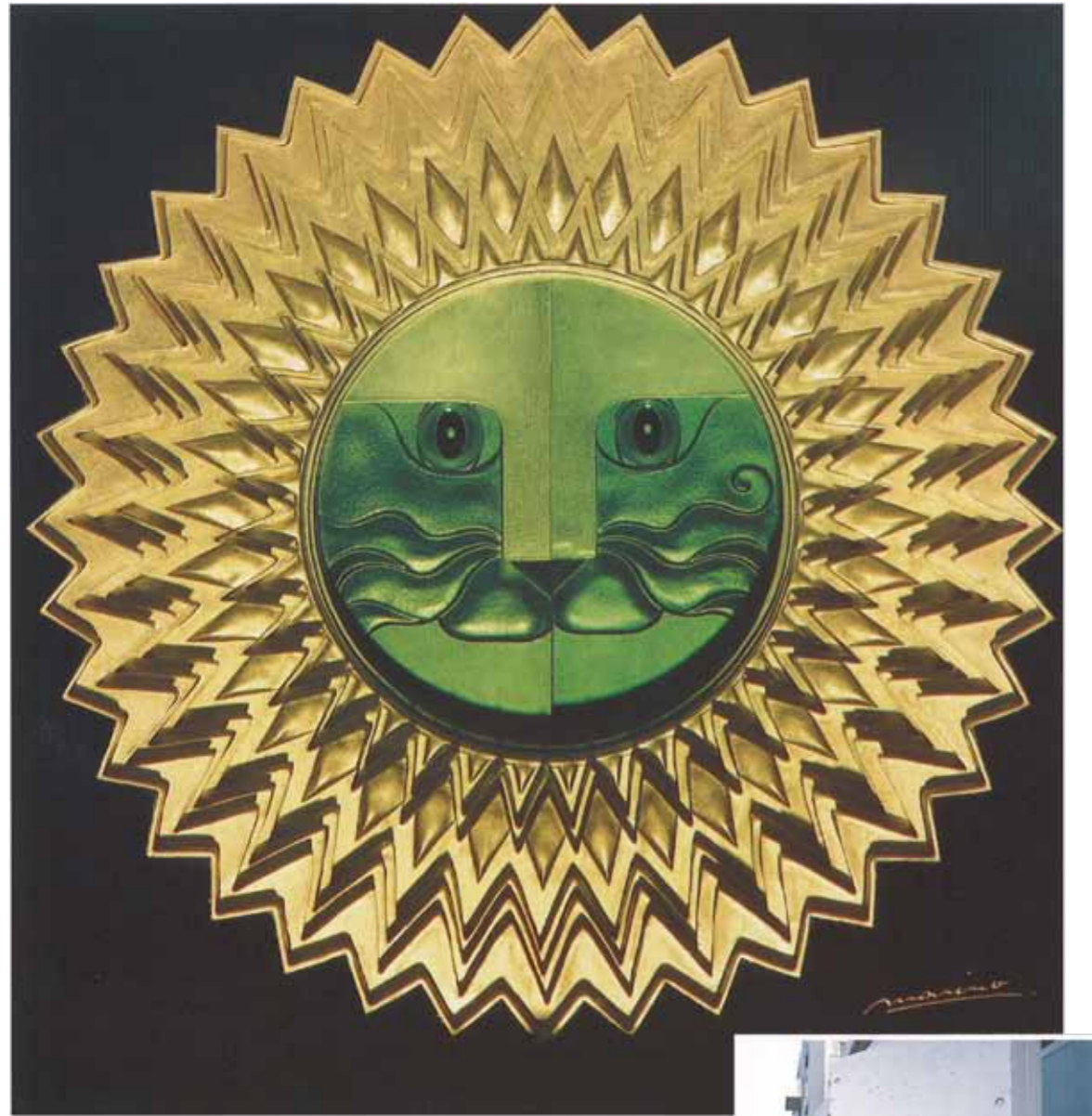

GOLD

A Sleeping Lion Latent In My Heart

Art size : W635 H635 D240

Weight : 50kg

Clear glass Clear glass Waterjet cutting

Sandblasting Stacked-and-bonded Gold foiled

Iron frame

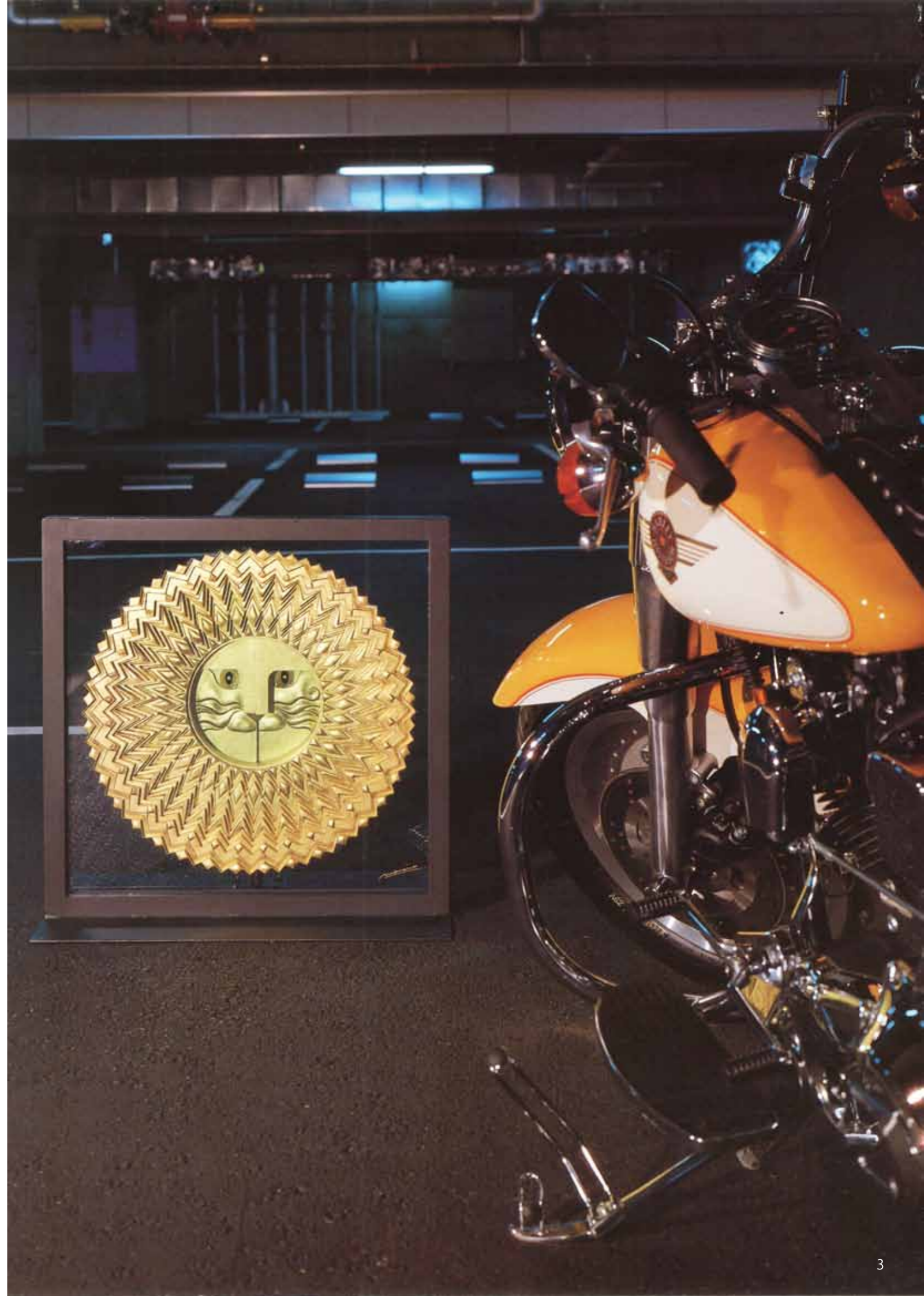

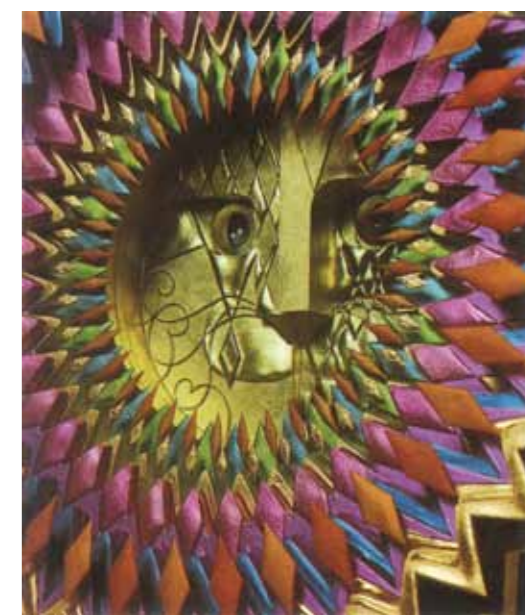

Sacrifice

Art size : ϕ 520 D240 Weight : 40kg

Clear glass Waterjet cutting Sandblasting Stacked-and-bonded Gold foiled

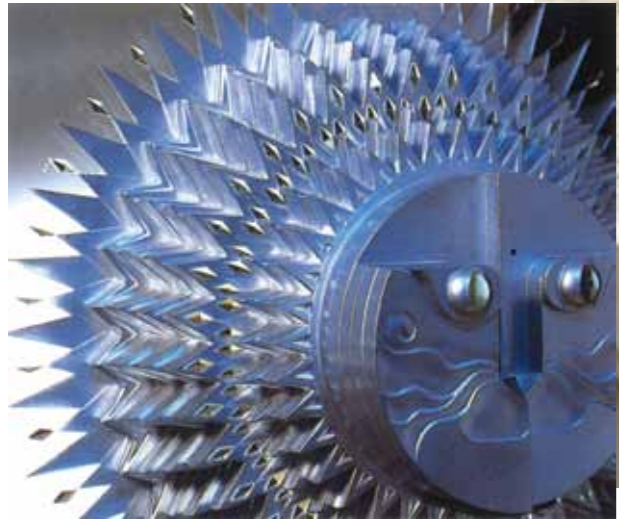
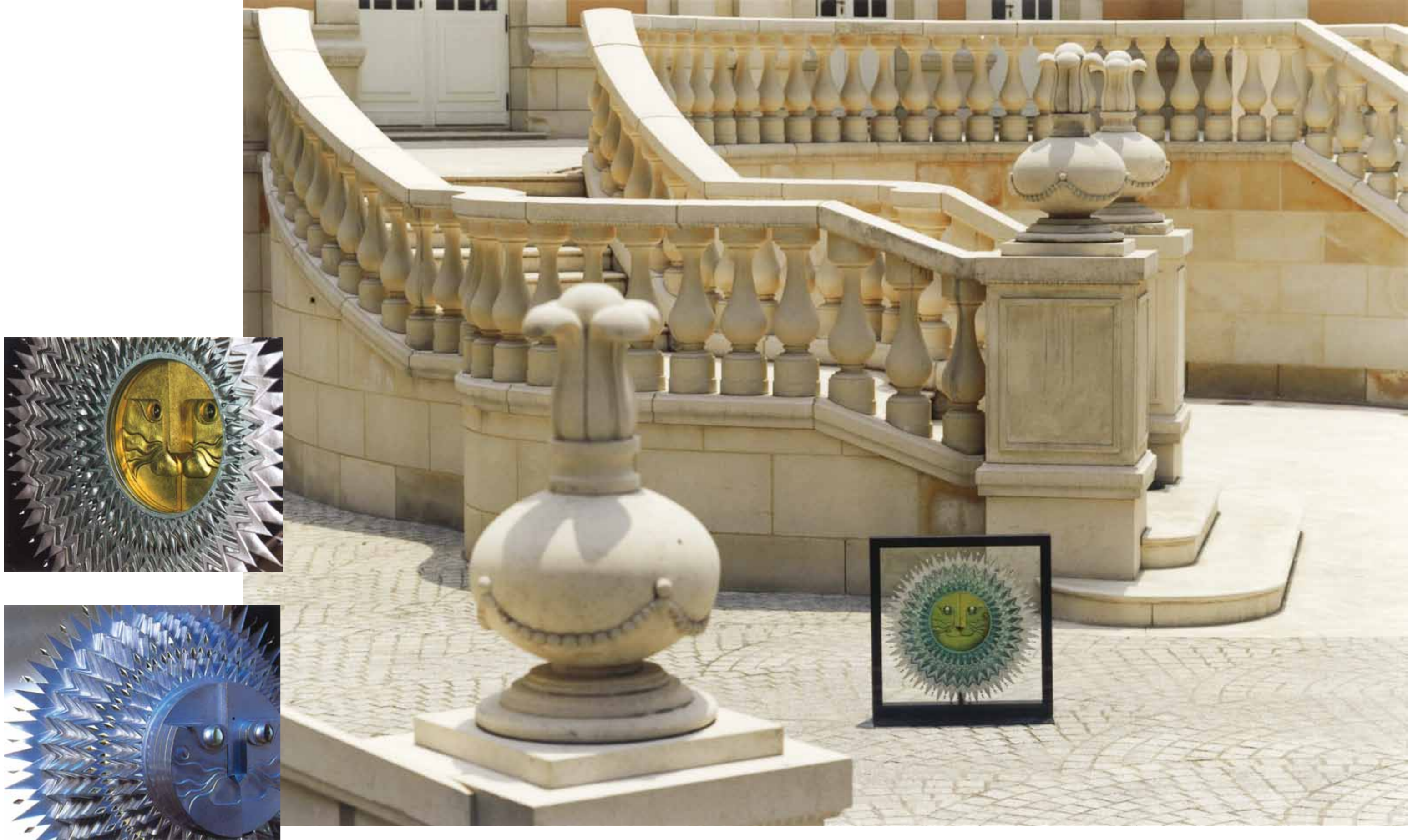

 ARGENT

Liberation Day – In The Name Of Aslan

Art size : ϕ 635 H635 D240 Weight : 50kg
Clear glass Waterjet cutting Sandblasting Stacked-and-bonded
Platinum foiled Crystal parts Iron frame



BRAMBLE

Revelation

Art size : ϕ 480 H900 D220 Weight : 60kg
Clear glass Waterjet cutting Sandblasting Stacked-and-bonded
Gold foiled Iron box

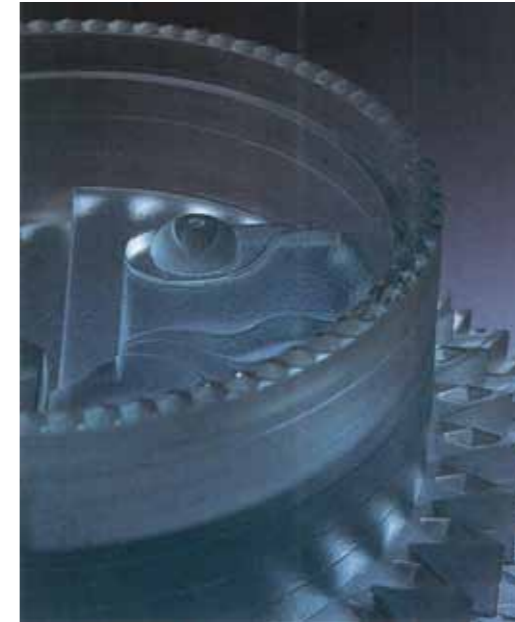

GATEAU

Happy Birthday! Our Own Aslan!!

Art size : ϕ 520 H400 Weight : 50kg

Clear glass Waterjet cutting Sandblasting

Stacked-and-bonded Crystal parts Iron frame



 RIFICE

Time, Beyond Tears – Aslan Across The Orifice

Art size : W600 H900 D150 Weight : 50kg

Clear glass Waterjet cutting Sandblasting Stacked-and-bonded

Gold foiled Crystal parts Iron frame



CADRAN

Cadran Never Sleep

Art size : W900 H900 D150 Weight : 75kg
 Clear glass Waterjet cutting Sandblasting
 Stacked-and-bonded Gold foiled
 Iron frame



ONEIRIC

Lucy Sleeping In Gold

Art size : W900 H900 D150 Weight : 75kg
 Clear glass Waterjet cutting Sandblasting
 Stacked-and-bonded Gold foiled
 Iron frame





AVATAR

Protean Aslan

<Table> Art size : φ750 H840 Weight : 40kg

Clear glass Waterjet cutting Sandblasting Stacked-and-bonded Gold foiled
Crystal parts Iron frame

<Chair type vase> Art size : φ300 H235 (glass), H2000 (frame) Weight (glass) : 10kg

Float glass Sandblasting Stacked-and-bonded Iron frame

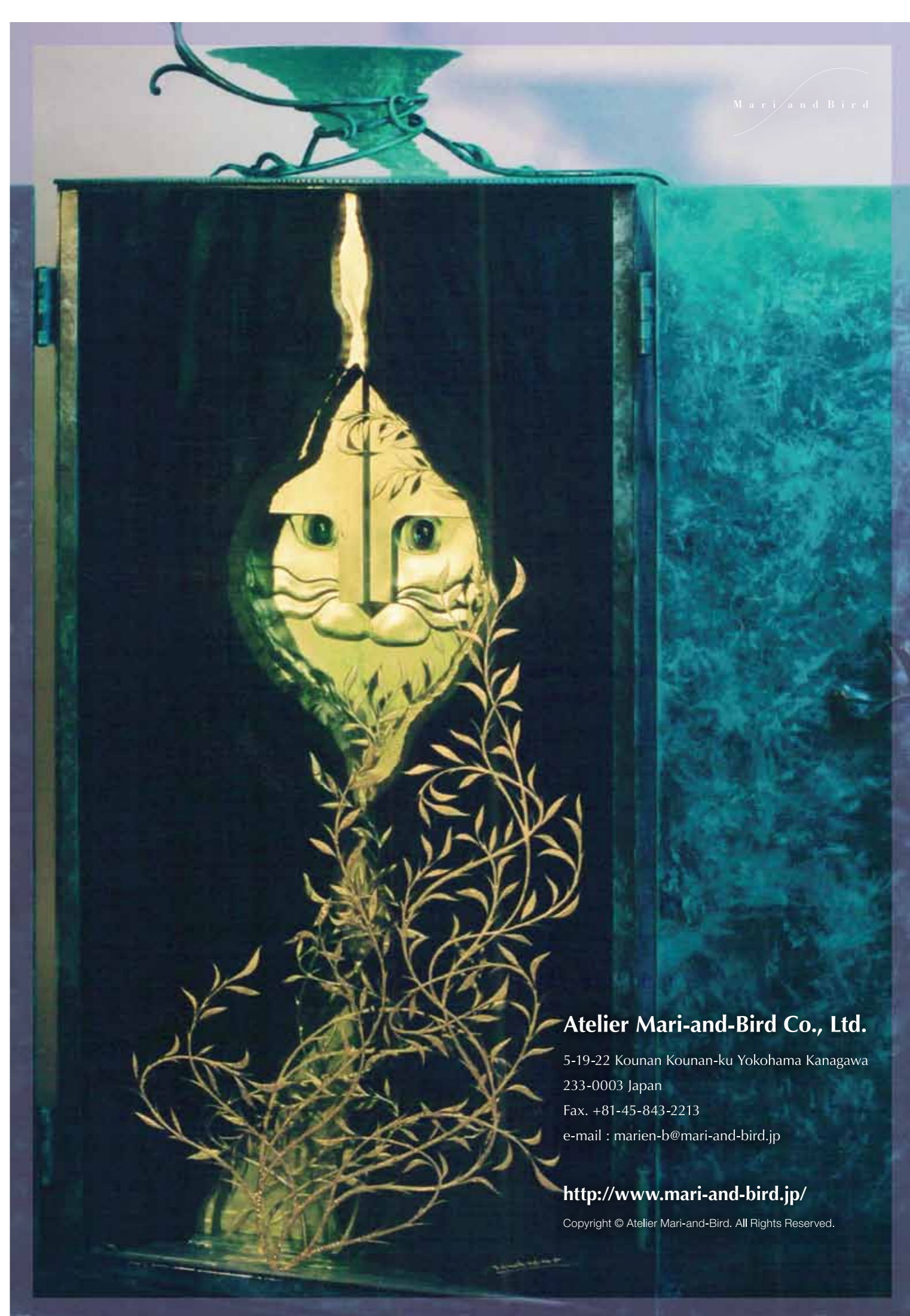
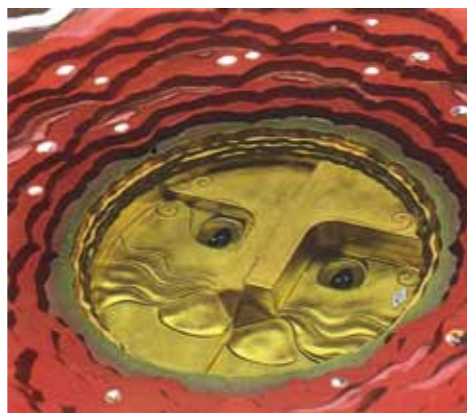

Mari and Bird

Atelier Mari-and-Bird Co., Ltd.

5-19-22 Kounan Kounan-ku Yokohama Kanagawa
233-0003 Japan

Fax. +81-45-843-2213

e-mail : marien-b@mari-and-bird.jp

<http://www.mari-and-bird.jp/>

Copyright © Atelier Mari-and-Bird. All Rights Reserved.